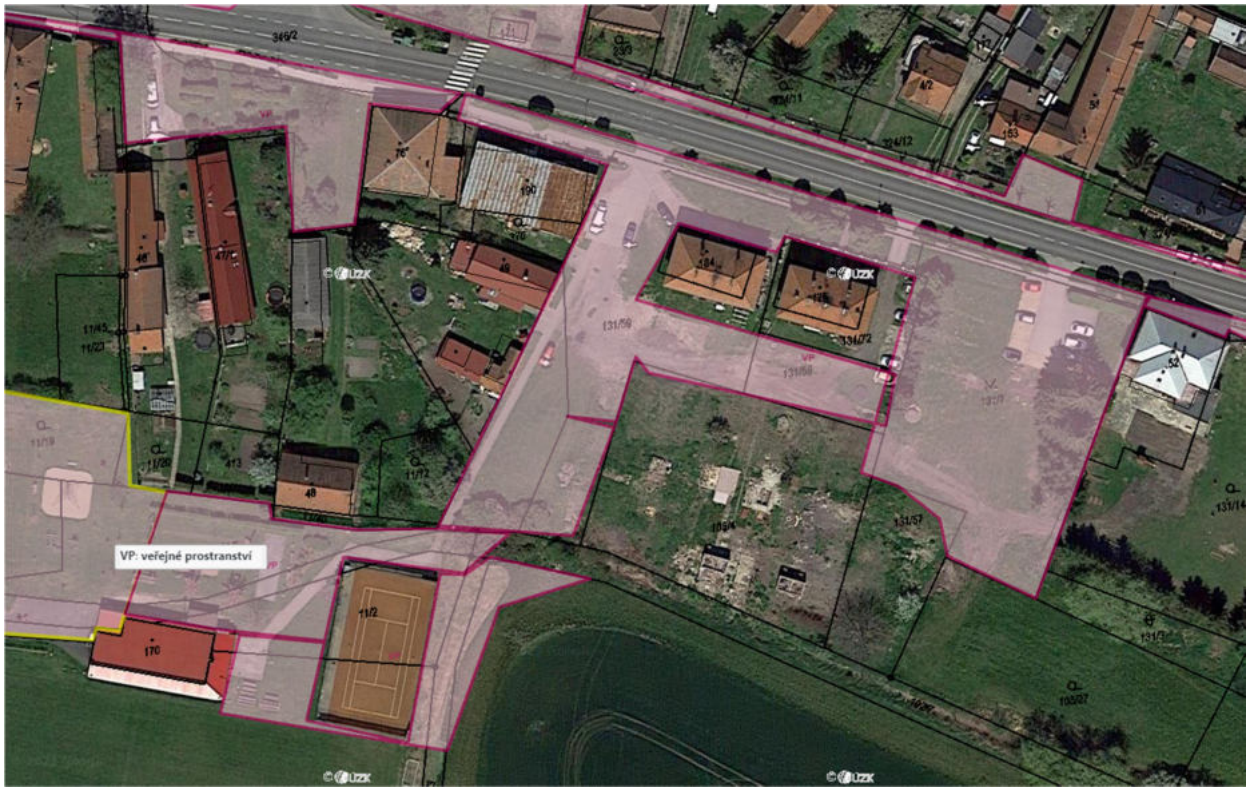
VP: veřejné prostranství